

Patient report

Bio-Rad DATE: 01/03/2019
D-10 TIME: 01:01 PM
S/N: #DJ4I016123 Software version: 4.20-2
Sample ID: 10405643
Injection date 01/03/2019 12:51 PM
Injection #: 31 Method: HbA1c
Rack #: --- Rack position: 2

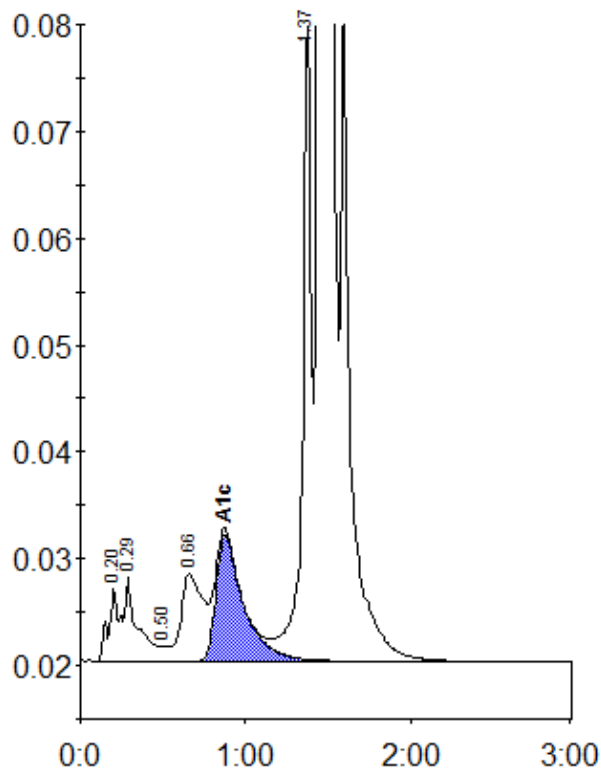

Peak table - ID: 10405643

Peak	R.time	Height	Area	Area %
A1a	0.20	6723	26299	0.7
A1b	0.29	7815	47864	1.3
F	0.50	1442	4850	0.1
LA1c/CHb-1	0.66	8135	75251	2.0
A1c	0.87	11861	137173	5.1
P3	1.37	59815	216449	5.9
A0	1.44	919140	3189204	86.3
Total Area:		3697090		

Concentration:	%
A1c	5.1